

**Optum**

**25 points in 60 minutes**  
to help you manage your claims

December 07, 2022



## Disclosure

No planner, presenter or content expert has a conflicting interest affecting the delivery of this continuing education activity. Optum does not receive any commercial advantage nor financial remittance through the provided continuing education activities.

## Medical disclaimer

Medicine is an ever-changing science. As new research and clinical experience broaden our knowledge, new treatment options and approaches are developed. The authors have checked with sources believed to be reliable in their efforts to provide information that is complete and generally in accord with the standards accepted at time of publication.

However, in view of the possibility of human error or changes in medical sciences, neither Optum nor any other party involved in the preparation or publication of this work warrants the information contained herein is in every respect accurate or complete and are not responsible for errors or omissions or for the results obtained from the use of such information. Readers are encouraged to confirm the information contained herein with other sources.

This educational activity may contain discussion of published and/or investigational uses of agents that are not approved by the Food and Drug Administration (FDA). We do not promote the use of any agent outside of approved labeling. Statements made in this presentation have not been evaluated by the FDA.

## Disclaimer

The display or graphic representation of any product or description of any product or service within this presentation shall not be construed as an endorsement of that product by the presenter or any accrediting body. Rather, from time to time, it may facilitate the learning process to include/use such products or services as a teaching example.

Accreditation of this continuing education activity refers to recognition of the educational activity only and does not imply endorsement or approval of those products and/or services by any accrediting body.

CE credits for this course are administered by the CEU Institute. If you have any issues or questions regarding your credits, please contact [rosters@ceuinstitute.net](mailto:rosters@ceuinstitute.net).



## Presenters



**Tron Emptage**  
Chief Clinical Officer



**Dr. Robert Hall**  
Corporate Medical Director



**Michael Flower**  
MSP Compliance Counsel



**Tania Smiley**  
Clinical Pharmacist Liaison



**Kevin Tribout**  
VP Public Policy and Regulatory Affairs

## Objectives

- Assist the listener in understanding some of the current issues in managing claims
- Identify several ways to tackle claims management issues and concerns
- Understand how to manage topic concerns in ancillary services
- Explain key components in Medicare Set-Asides and Section 111 reporting
- Recognize several states where policies are changing or under discussion
- List factors affecting the body and return to function

# Ancillary



1

Use of **electromedical devices**, (e.g., TENS units) for pain management can help decrease the use of pain medications, including opioids.

A minimum one-month trial of the electromedical device (through a rental before purchase program) is recommended to ensure the device is effective in reducing pain and/or improving function.

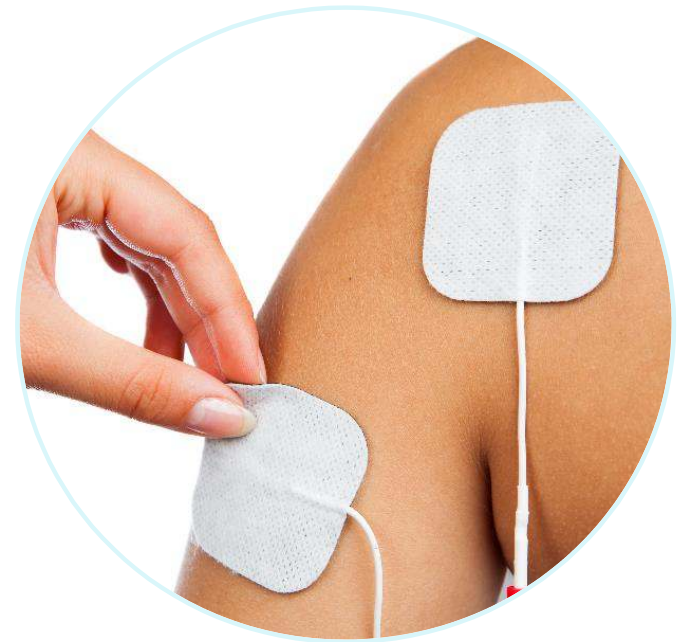

## 2

When medical care services are being provided in the home (i.e., **home health care**), appropriateness of the level of care provider should be determined.

Example: A licensed practical nurse (LPN) can complete many of the same patient care tasks as a registered nurse (RN), but at a lower cost.



# 3

**Discharge planning** for a hospitalized injured person should start as early as possible – even on the first day of their hospitalization.

Early and proactive discharge planning can allow for a more efficient and smoother transition to home.





# 4

Advances in **prosthetic technology** has allowed for the development of more complex prosthetic devices. However, matching the prosthetic device with the functional potential of the amputee is critical to ensuring that the device will be used safely and effectively.



Copyright Otto Bock Healthcare

Copyright Otto Bock Healthcare

5

**Catastrophic injuries** can take months to years to heal, and the patient's level of function may never return to normal.

The prevention of additional complications, both physical and psychological, is important to help maximize recovery potential.



# 6

**Long-term wheelchair mobility** may be needed when injuries result in loss of leg function or decreased endurance with walking.

When selecting a wheelchair for an injured person, multiple factors (physical and cognitive) need to be considered when determining if a manual or power wheelchair would be the safest and most appropriate device.



# Medicare Compliance

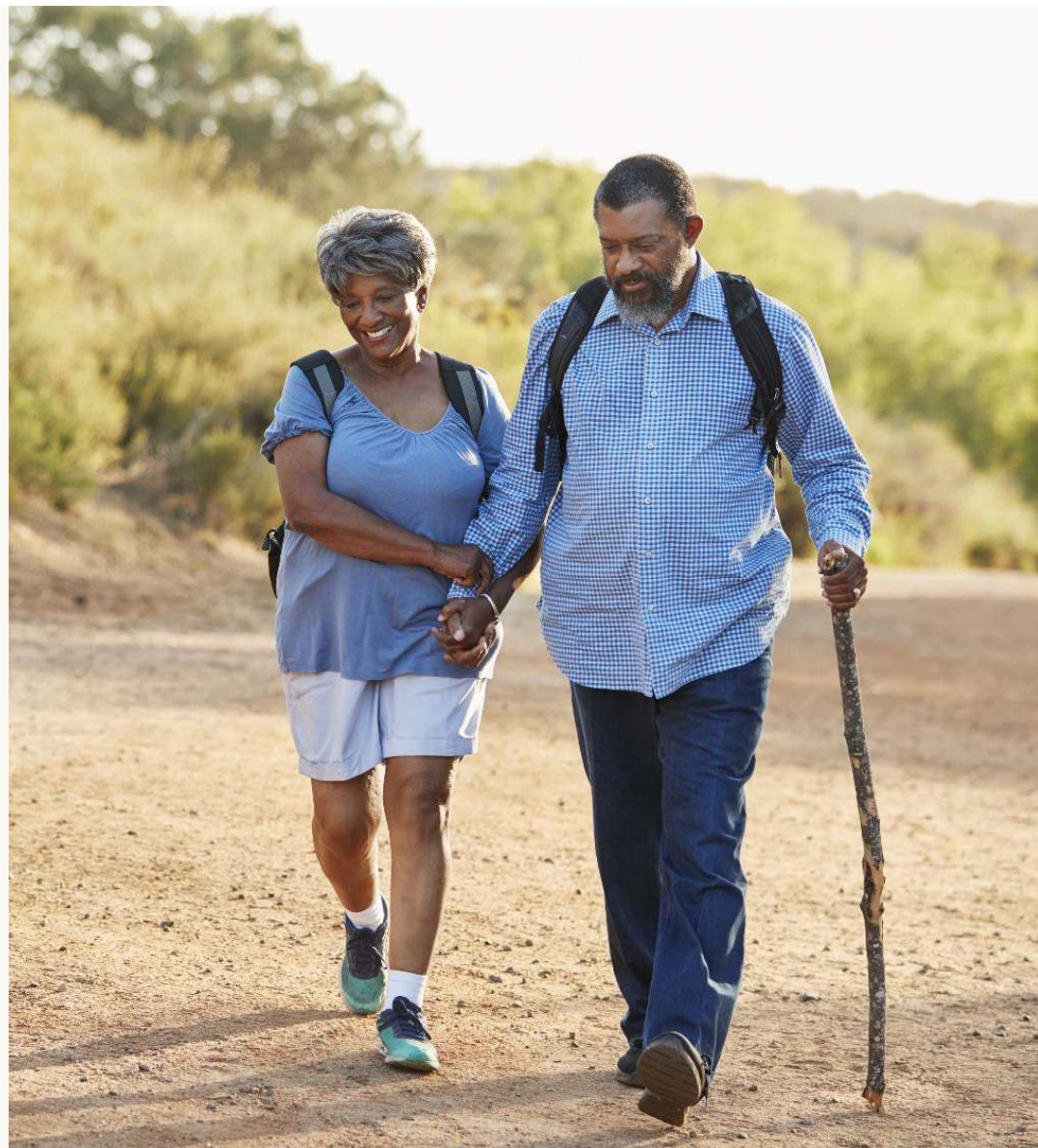



Is the claimant a Medicare beneficiary or have a reasonable expectation of becoming a beneficiary?

You may want to consider a **Medicare Set Aside** (MSA.)



Are there **Conditional Payments** that need to be resolved prior to settlement?



9

It's important to verify that accurate information is being reported via **Section 111 reporting** pre-settlement for coordination of benefits with Medicare. This helps ensure resolution of conditional payments prior to settlement.

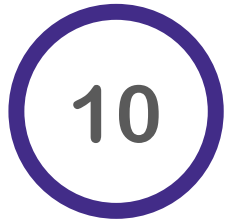

**Section 111 reporting** must be updated following a court-approved settlement with ORM termination, TPOC, update ICD codes for released conditions.





Determine if other entities have any **MAP/PDP liens** and have an interest in your settlement?

PAID Act information can help identify these entities.

12

Does **settlement language** address Medicare Secondary Payer-related considerations or post-settlement Medicare issues?

# Pharmacy

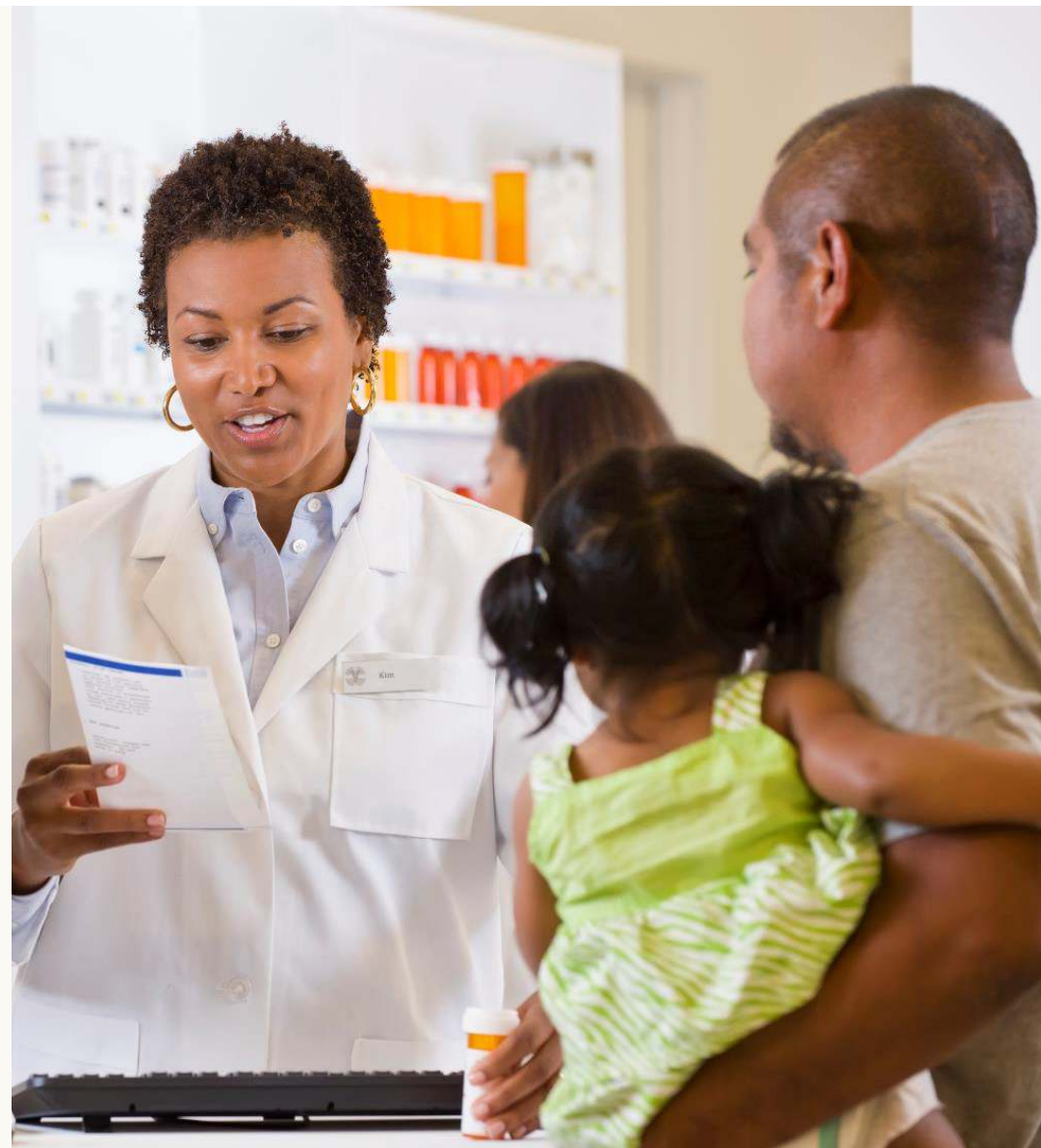

# 13

## Private Label Topicals

- Use is on the rise as opioid use has decreased.
- While the decrease in opioid use is a positive trend, PLTs can add significant cost to a claim.



14

The Behavioral Health/mental health impact on acute and chronic pain.



Hooten, W. M. (2016, July). Chronic pain and mental health disorders: shared neural mechanisms, epidemiology, and treatment. In *Mayo Clinic Proceedings* (Vol. 91, No. 7, pp. 955-970). Elsevier.

15

## The role of antipsychotics and antidepressants in chronic pain.





## Clinical roundtables

The benefits of discussing claims from different perspectives and formulating a plan to address concerns.

- Claims representative
- Medical director
- Pharmacist
- Nurse case manager
- Carrier

17

The use of clinicians for  
prescriber outreach.





18

The use of non-pharmacologic treatments for behavioral health (VR, smart apps).



# Policy



# 19

Numerous states have adopted individual or national **treatment guidelines** that impact the delivery of care or what care is available during different steps of the overall healing process.

Claims adjusters, Medical Directors and DMEPOS/Pharmacy vendors should ensure prescribing doctors are following the treatment guidelines.

Examples: CA, NY & TX



Over the past few years, **drug formularies** have become more pertinent in numerous states. Some states have adopted national drug formulary guidelines or created state specific formulary guidelines.

Following the formulary requirements are important in controlling utilization and drug spend. Pharmacy/Bill Review vendors should be fully applying the guidelines.

Examples: AR, CA, IN, NY, & TX

# 21

**Fee schedules** are intended to control the cost of medical care. States have various fee schedules for pharmacy, DME, medical services, home-healthcare and PT/OT.

Understanding these fee schedules is key to ensure you are not over-paying for care.

Example: NY created and adopted its own unique DMEPOS fee schedule that just came on-line in 2022.

# 22

While the acute and urgent phase of the opioid crisis has diminished, states are still working to address the use of **opioids**, especially in workers' compensation.

Numerous states have adopted specific Treatment Guidelines for Pain or Chronic Pain as well as opioid prescribing restrictions.

Example: AR, CO & NC

23

Several states have taken direct steps to control the **physician dispensing of high-priced, private label topicals**. These specific medications – with costs over \$500 per month as compared to lower cost and OTC alternatives – have driven cost increases in pharmacy spend in many states.

Example: AZ, FL, MS and SC

24

It is important to keep up on the changing **billing requirements** in each state, which vary their use of billing forms, formats and mandatory usage of eBilling for providers and payers. This knowledge will help ensure bills are properly submitted and reimbursed appropriately.

Example: NY



# Finally...#25

(and a bonus)

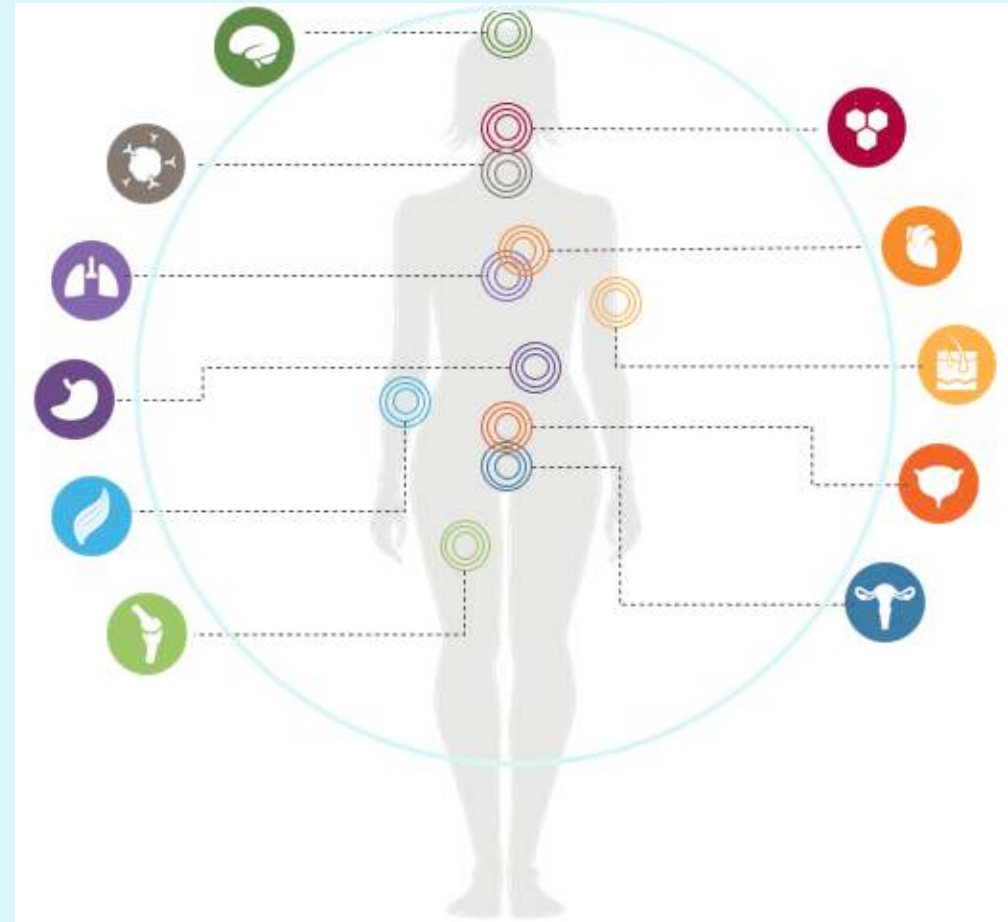

25

Understand the effects of comorbid conditions on an injury.

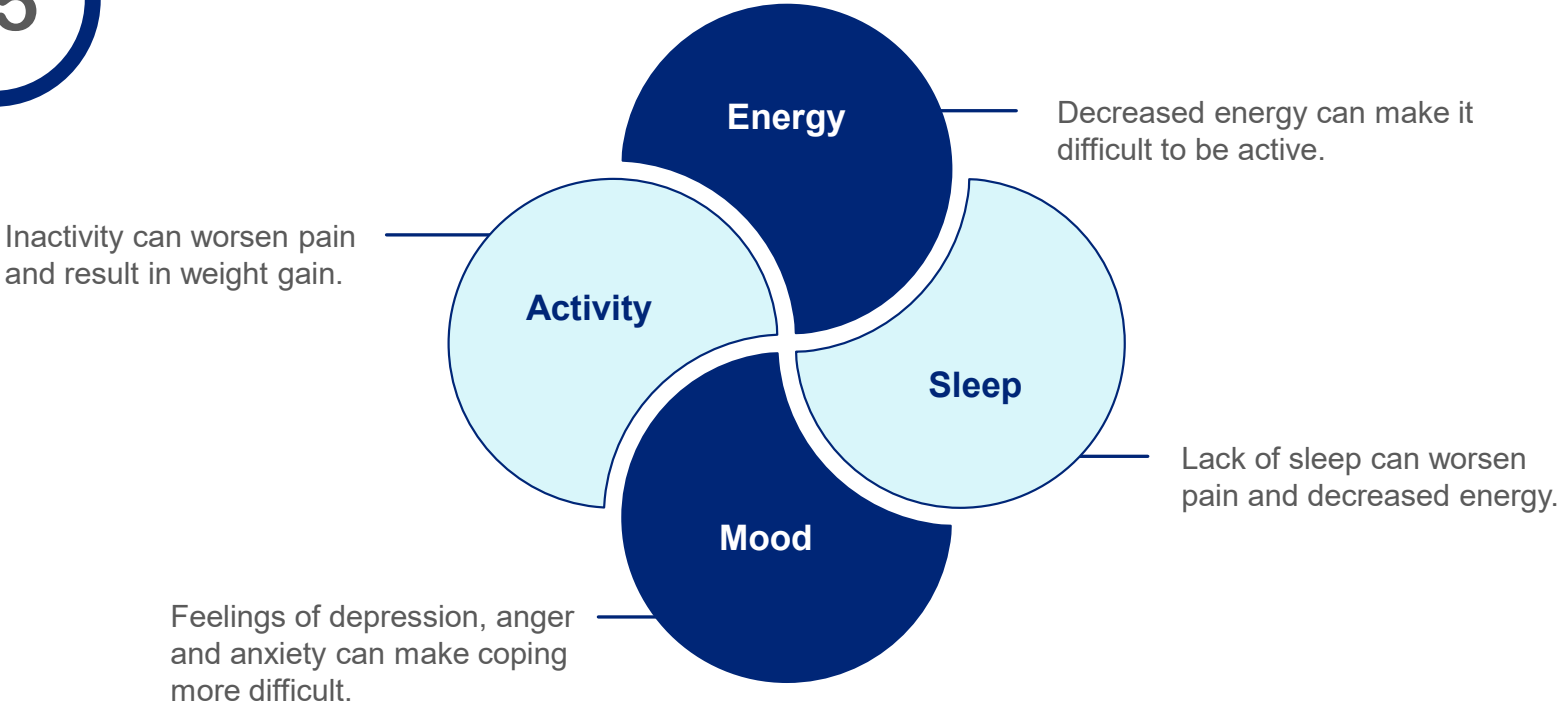



## Common factors that impact return to work.

**BONUS!**

<b>Positive return-to-work outcomes</b>	<b>Negative return-to-work outcomes</b>	<b>Expectations of recovery and return-to-work</b>
<ul style="list-style-type: none"><li>• Higher education and socioeconomic status</li><li>• Higher self-efficacy and optimistic expectations</li><li>• Lower severity of the injury/illness</li><li>• Return-to-work coordination</li><li>• Multidisciplinary interventions (workplace and stakeholders)</li></ul>	<ul style="list-style-type: none"><li>• Older age</li><li>• Being female</li><li>• Higher pain or disability</li><li>• Depression</li><li>• Higher physical work demands</li><li>• Previous sick leave and unemployment</li><li>• Activity limitations</li></ul>	<ul style="list-style-type: none"><li>• Pain and disability levels</li><li>• Depression</li><li>• Workplace factors</li><li>• Access to multidisciplinary resources</li></ul>

[https://www.researchgate.net/publication/305877519\\_Factors\\_affecting\\_return\\_to\\_work\\_after\\_injury\\_or\\_illness\\_Best\\_evidence\\_synthesis\\_of\\_systematic\\_reviews#:~:text=Common%20factors%20associated%20with%20positive,multidisciplinary%20interventions%20that%20include%20the](https://www.researchgate.net/publication/305877519_Factors_affecting_return_to_work_after_injury_or_illness_Best_evidence_synthesis_of_systematic_reviews#:~:text=Common%20factors%20associated%20with%20positive,multidisciplinary%20interventions%20that%20include%20the)

# Thank you!

You will receive an email from the CEU Institute on our behalf within 48 hours after the webinar. This email will contain a link that you will use to submit for your CE credits. (Make sure you check your junk mail!)

**You must complete this task within 72 hours.**

CE credits for this course are administered by the CEU Institute. If you have any issues or questions regarding your credits, please contact [rosters@ceuinstitute.net](mailto:rosters@ceuinstitute.net).

## 12 opportunities to earn CE in 2023! Register now!

18-Jan	Impact of Telehealth on injured person care
22-Feb	Prosthetic and Orthotic Devices
29-Mar	Workers' Comp Pharmacy Trends
26-Apr	The impact of COVID-19 can change focus of care
24-May	Catastrophic Claims Series Part 1: The types of catastrophic injuries
21-Jun	Catastrophic Claims Series Part 2: Caring for a catastrophic injury
26-Jul	Catastrophic Claims Series Part 3: Settlement for catastrophic claims
23-Aug	Catastrophic Claims Series Part 4: Long-term pharmacy
20-Sep	Minor injury management
25-Oct	MSP Compliance topic
15-Nov	A day in the life of a pharmacist
6-Dec	New products and medications in the workers' comp and auto no-fault marketplace

<https://workcompauto.optum.com/content/owca/owca/en/resources/continuing-education.html>



© 2022 Optum, Inc. All rights reserved.

CE credits are only available for those who qualify during the LIVE version of this webinar held from 2:00-3:00 p.m. ET on 12/07/2022.

# Optum

Optum is a registered trademark of Optum, Inc. in the U.S. and other jurisdictions. All other brand or product names are the property of their respective owners. Because we are continuously improving our products and services, Optum reserves the right to change specifications without prior notice. Optum is an equal opportunity employer.

© 2022 Optum, Inc. All rights reserved. CEU-22-966